THE Buffalo BOWLER

10¢

NO. 10

MARCH 10, 1955

VOL. 1

Official Bowling Publication
Buffalo and the Niagara Frontier

The O'Keefe's bowlers are giving a good accounting of themselves bowling in the Classic leagues around town. At the present time, they are contenders and good competition. They are one of the many teams the O'Keefe's Brewery is proud to sponsor in the Buffalo area. Left to Right, standing..Len Mal, Norm Sinclair, Harry Oates. Kneeling..Pete Parisi and Bob Endres.

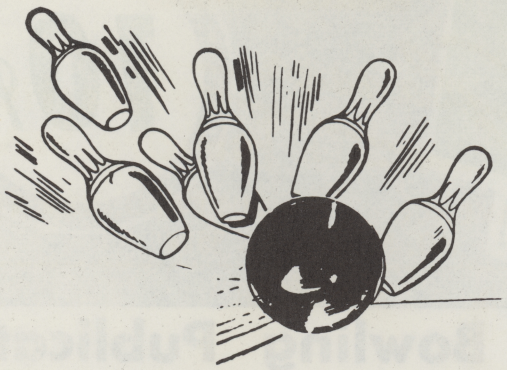

YOU CAN'T MISS!

With a

SAVINGS ACCOUNT

at

Western

Just put aside a certain amount every week and watch your money grow. With interest, compounded quarterly and paid from the date of deposit, plus the security Western Savings offers, you can have ready cash for emergencies, business opportunities and all the fine things you want for your family. Open your savings account at Western now---Three convenient offices---Main and Court, Kensington at Eggert and 2156 Delaware, North of Amherst. Parking is free at all Western offices.

Western SAVINGS BANK

Cleve-Hill Office
Cleve-Hill Plaza
Kensington Ave.
at Eggert Rd.

Main and Court
Buffalo 2, N. Y.
Member Federal Deposit Insurance Corporation

Delaware Park Office
Delaware Park Shopping Centre
2156 Delaware Ave.
North of Amherst St.

Today—

THE NEW HOME OF

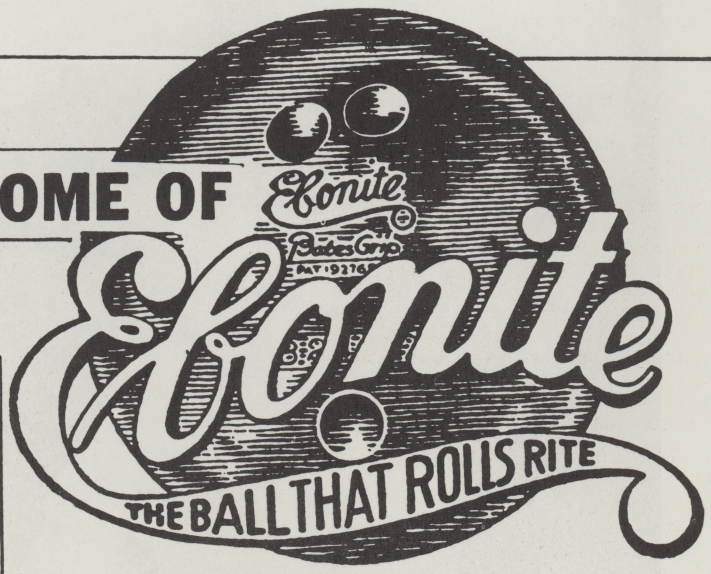

BOWLING BALLS

526 NIAGARA at Pennsylvania

We are pleased to offer our customers

- **SPACIOUS SHOWROOMS**
- **CENTRAL LOCATION**
- **BETTER SERVICE**
- **FREE PARKING**

BUFFALO RUBBER & SUPPLY Inc.

526 Niagara at Pennsylvania **GA. 2425**

THE Buffalo BOWLER

Vol. 1 March 10, 1955 No. 10

PUBLISHED BY

Bern Glasser Advertising & Publicity Service

259 DELAWARE AVENUE BUFFALO, NEW YORK

MO. 8334 -- UN. 3544

JUDY OMEL---------- BOOSTER FOR BOWLING

Judy Omel, secretary of Hadassah League.

The Hadassah Ladies Bowling League was organized in the fall of 1954. The girls express their sincere thanks to Judy Omel, who helped so much to organize the league and who is doing such a fine job at handicapping. The mother of two children, Judy still finds time for bowling and participates in the fine art of painting.

Grace Cummings of Kenmore Lanes also helped in getting the girls started. They originally had 6 teams, and have since increased to 8.

The top averages in the league are as follows:

Min Nathan	142
Helen Cohen	126
Annette Carp	125
Ina Lipsitz	129
Ida Gross	121
Edith Burstein	121
Gerry Yost	125
Judy Omel	120
Sadie Brigger	114
Harriet Seeman	110

(story contributed by Ida Gross)

Buffalo Bowler will be pleased to acknowledge similar unsolicited items of interest pertaining to an individual bowler who deserves mention for his or her efforts in promoting the ten-pin sport.

MEET JACK ZACK

Jack Zack, the little man of the Simon Pures, has been going in high gear for the past several weeks, with three 700 sets. Jack is now ahead of Joe Di Figlia in the 700 department. On Feb. 13 at Roc Mar, he rolled 180-289-231 for a total of 700; on Feb. 21 at Southside he had 241-226-256--723 and his latest total was 722 on games of 232-267-223.

Jack now has the high 3 game total of 723 in the Southside Classic and high single of 289 in the Cheektowaga Sunday Traveling league.. . . Congratulations Jack, for your excellent performance.

A GREAT LOSS TO BOWLING

RICHARD J. HERDLEIN

Dick Herdlein, who recently passed away, will be sadly missed by the bowling fraternity. He was a past president of the Buffalo Bowling Association in 1952-53, and was chairman of the Knights of Columbus Bowling, as well as eastern representative of the National K of C Bowling program.

Classic League Highlights by "Pop" Meisler

The Simon Pures won the 5-man benefit match from the King Louie team by 102 pins on Feb. 12th at Saint John the Baptist Church in Tonawanda, N.Y.

	Simon Pure	King Louie
1st Game	883	839
2nd Game	954	923
3rd Game	947	920
Total	2784	2682

V. Herrmann had high individual 3 games with 608 and high single with 214. J. Van Son was second with 592 and 207.

The bowlers who participated in the match and the spectators, were honored in having Monsignor Klauder observe the entire match. Many of those who attended made an inspection of this fine new parish hall and were impressed with the latest facilities provided for indoor sports, such as the 6 new alleys, basket ball court, etc. Surely much credit must go to the honorable Monsignor Klauder for promoting this vast undertaking, therefore we too should assist whenever the occasion rises.

. . . . . .

7-10 splits: Can they be converted? On Feb. 16 at the Air Port Bowling Center, John (Peinkofer) Di Floria demonstrates that this can be done, when he converted the 7-10 split on alley No. 20 during league competition. This must be a habit with 'Johnny Dee', as we now learn that he converted the same split on Jan. 18 in Chicago while bowling in the B.P.A.A. National singles elimination tournament. It must also be an art to have the know how to obtain the 7-10 splits as was illustrated by Marty Stubel of Englewood Cleaners. On Feb. 17 at Amherst Bowling Center, he obtained three in a row, while bowling the third game in league competition with the Gallery's in the Amherst Classic League. Could this be a record? Sorry that Marty could not convert one in three tries.

. . . . . .

300 game: On Feb. 18, at the Connecticut Recreation Bowling Hall, Edward (Keems) Ervolina got his perfect game on alleys 5 and 6, while bowling a local match. Trailing by 64 pins going to the last game, his 300 game won the match for Ervolina. Surely a strong finish. Still awaiting the perfect game by our Classic and Major league bowlers in league competition.

. . . . . .

On Feb. 21, Eddie (Simons) Adams made the 8-10 split by a perfect billiard shot, sliding the 8 pin over to the 10 pin on alley 1, at the Southside. This is a rare performance in making the split in this manner. Bob (Shetler) Infantino has the distinction of converting two 6-7 splits in succession on alleys 23 and 24 at the Amherst Classic on Feb. 24. That too is quite a feat. Nice work Bob!

. . . . . .

The results of our Classic league bowlers at the Petersen singles tournament at Chicago on Feb. 19 and 20th are as follows:

A. (Genesee) Lewandowski	1511
E. (Simons) Adams	1465
B. (Genesee) Kwapicz	1457

For the present these scores still hold for some of the awards. Here's hoping!

. . . . . .

Fifteen of the top bowling teams in this vicinity traveled to Rochester, N.Y. on Feb. 19-20, to try their skill in the 7th Annual Bowlers Memorial Scratch Team Tournament held at Genesee Bowling Hall. It was gratifying to see so many of our Buffalo rooters at Rochester to encourage our teams in this event. We can be justly proud of the local teams as they came through in flying colors taking 5 positions in the regular team events and 3 positions in the special awards:

Team Event	Total Pins	Pos.
King Louie (Bflo)	2920	1st
Plaza Bowl Gallerys	2881	2nd
O'Keefes (Bflo)	2830	8th
Peinhofer Builders	2829	9th
Keem Construction	2806	13th
High singles		
Plaza Bowl	1116	1st
King Louies	1038	2nd
N. Pravel	256-tie	"

Out of first 16

Lockport Felt Co.	2792
Simon Pure Beer & Ale	2727
Pfeiffers Sport. Goods	2715
Bowl Inn	2704
Leo Sauer Funeral Homes	2698
Cecchini Five	2658
Bondelow & Vail Hamburg	2624
Nick Del Bello Undertaker	2566
Kazoo Co. (Eden)	2485
Cha's Tavern (Blasdell)	2421

On Feb. 23, at the Air Port Alleys, Steve (Simons) Czerwinski of the Major league hit the pins for 684 with games of 227, 245, and 212. Another 700 set in the making had it not been for a split in the third and fourth frame of the 3rd game. Nice bowling Steve!

. . . . . .

The Major League at the Air Port Alleys is getting to be a close race. The Simon Pures are leading by only 4 points with the Peinkofers and the Furniture Marts tied for second position. With 11 more weeks to go anything can happen.

The high spots are:

High team 3-Simon Pures 3050
High team single-Furniture Mart-1104
High ind. 3-J. (Furn Mart) Riffel 699
High ind. sing.-E. (Simons) Adams278
High ave.- Simon Pures--966
High ind. ave.-E. Adams 200

The Crystal Bowling Alleys at Niagara Falls was a place of much goings on Feb. 19, during the 10th Annual Mixed Doubles tournament. Music and buffet lunch was provided free of charge. Always a good time at the Crystal. Earl Cosara and his partner won first position in the tourney. Congratulations to both. Earl is one of our top young bowlers at the Falls and no doubt we will hear much of him in the future.

On Feb. 27, the Lockport Felts hit the pins on alleys 3 & 4 at the Bowl Inn, for a 1145 single, while bowling in the Cheektowaga Sunday Traveling Classic League: Bob Clerc 245, T. Harnisch 195, H. Baes 259, A. Brandt 236 and W. Summers 210. This is the seasons high team game in the Classic leagues, also the all time high single team game at the Bowl Inn. Fine bowling boys!

. . . . . .

COMING EVENTS

Our classic league bowlers on the march again, when they go to Louisville in the blue grass state. They will participate in the BPAA National doubles tournament on April 16 and 17, namely:
B. (Peinkofer) Holtz
V. (Simons) Herrmann
J. (Peinkofer) Di Floria
G. (King Louie) McMahon
J. (King Louie) Back
J. (Lockport) Schroeder
L. (Peinkofer) Villani
E. (Falls) Cosaro

We can look for good results and may have the next doubles champion from this area. Good luck boys!

A cavalcade of top bowlers from this area will soon entrain for Fort Wayne, Ind. and Elmira, N.Y. to take their spot in the ABC and N.Y. State tournaments. We can look for them to represent this area in great style as they are always a threat for top honors with the best in the country. Perhaps this will be our year. Extend our best wishes. Listed below are the dates which may be of interest to the bowlers of Buffalo and the Niagara Frontier.

(continued)

Classic League Highlights

(continued)

Team Sponsor	Ft. Wayne	Elmira
Englewood Clrns.	6/4	4/23
Keem Const.	4/22	5/21
King Louie Bflo.	4/21	?
Lockport Felt	5/4	5/7
Mumm's Cookies	5/28	---
Del Bello Und.	4/23	5/7
O'Keefe's Bflo.	---	5/7
Peinkofer Bldrs.	4/23	3/19
Plaza Bowl	4/22	5/21
Leo Sauer Fun.	5/12	4/30
Shetler Ball	---	4/30
Simon Pure	4/23	4/16
Woodworth Ins.	5/27	---

On April 25 the King Louies and on May 1 the Lockport Felts will go to Chicago to take part in the Petersen and Di Vito singles tournaments. These top bowlers will try for the big stakes and we hope that they will come through in grand style.

. . . . . .

The last of the local elimination BPAA team Handicap tournament in this area took place at the South-Side Bowling Center on Saturday, Feb. 26, with ten teams competing. The winners of all local elimination tournaments in the country are eligible to compete in the National Championship finals to be held in Buffalo at Roc Mar Alleys, on weekends, May 7 through June 12. Understand that the four top teams of Saturday's event may qualify for the finals if it can be arranged. The scores are as follows:

	Total Pins	
	Actual-	Handicap
Harolds Five	2765	2996
Simon Pure	2890	2914
Post Office	2494	2892
Seneca Welding	2498	2842
Great Lakes Tank	2607	2834
Bar Mills	2453	2822
Southside Grille	2497	2794
Dubois Sales	2527	2772
Chick Full Service	2457	2747
King Louie Bflo.	2657	2702

. . . . . .

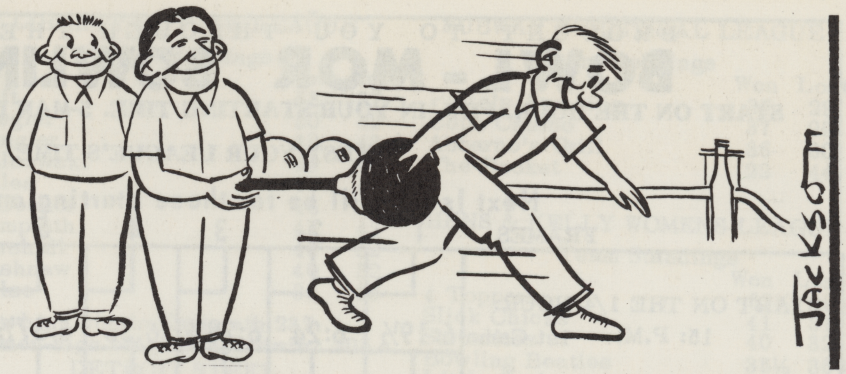

MR. PINSPOTTER SAYS:

You bowl with the best when you bowl with AMF!

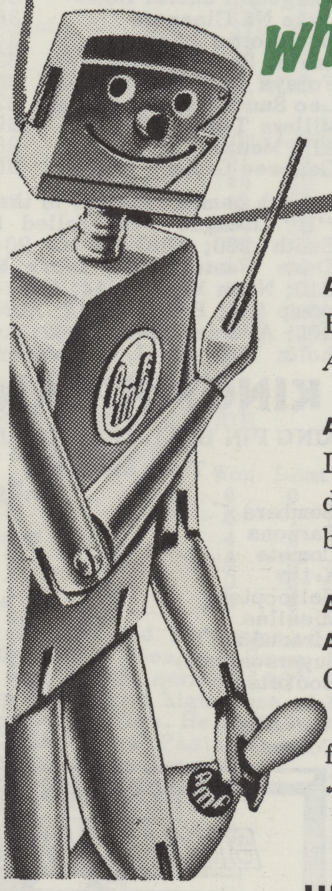

AMF AUTOMATIC PINSPOTTERS
For Rhythm Bowling*
Automatically.

AMF NATIONAL BOWLING LANES
Incorporating the finest in design and workmanship for better bowling.

AMF BOWLING EQUIPMENT AND SUPPLIES
Complete and up-to-the-minute ...everything in bowling from AMF!

*Trademark

JUST CALL
HUmboldt 6509

AMF PINSPOTTERS INC.
AMF NATIONAL BOWLING & BILLIARD CORP.

2018 Genesee Street, Buffalo, New York

Subsidiaries of **AMERICAN MACHINE & FOUNDRY COMPANY**

BROUGHT TO YOU THROUGH THE COURTESY OF:

BOWL-MOR BOWLING CENTER

START ON THE HOUR. FILL IN YOUR STARTING TIME. 5-MAN LEAGUE: 2 HRS. 15 MIN. bowling time.

TEST YOUR LEAGUE'S TIME

Next Issue will be for those starting on the 1/2 hour.

FRAMES	1	2	3	4	5	6	7	8	9	10
START ON THE 1/4 HOUR: 15: P.M. 1st Game	6:19½	6:24	6:28½	6:33	6:37½	6:42	6:46½	6:51	6:55½	7:00
BOWL-MOR BOWLING CENTER 2nd Game	7:04½	7:09	7:13½	7:18	7:22½	7:27	7:31½	7:36	7:40½	7:45
315 Niagara St. CL 9716 3rd Game	7:49½	7:54	7:58½	8:03	8:07½	8:12	8:16½	8:21	8:25½	8:30

BAILEY BOWLING

BAILEY "A" LEAGUE

Team Standings

	Won	Lost
The Toy Tent	43½	22½
Great Lakes Concrete Pipe	39	27
Haberman Fuel Oil	37	29
Kay's Tavern	37	29
Thorofare Market	37	29
Dubois Sales	36	30
Englewood Cleaners	36	30
Hummels Service	35	31
Root Neal & Co.	33	33
Bailey Bowl. Academy	30	36
Hulse & Drew Hardware	25½	40½
Fabian's Grill	7	59

Highlights in the Bailey "A" League include the high scores of Scotty McCall 203, 230, 628; Al Fischer 226; Red Cerlicki 212; Bud Russo 201; Carl Gruber 201; Fred Hoffman 210; Tony Morreale 212; 211; Bob Clerc 226; Lee Smith 202; Ray Nipander 200; Frank Deegan 207; Dave Pestell 203; Mike Reinig 212, 222; Bob Streebel 202; Ray Feilkner 211; Howie Tross 217; Marsh Hulse 205 and Ray Herman 214.

BAILEY "B" LEAGUE

Team Standings

	Won	Lost
Valvo Construction	44	25
Rhodes Welding	40	29
Utica Club	39½	29½
Amigone Funeral Home	38½	30½
Lyke Nu Cleaners	36	33
Bob Storms Lounge	34	35
Sahlen Sausage	33½	35½
Foleys Delicatessen	33	36
Leo Sauer Funeral Home	32½	36½
Millers Tavern	29	40
Al's Meats	28½	40½
Genesee Glass	25½	43½

High games reported in the Bailey "B" League were rolled by Lee Smith 200; Dick Gross 204, 201; Dave Pestell 229; Larry Rebholz 210; Norm Mullen 214; Geo. Swanecamp 224; Ed Dion 217; Earl Wittig 206; Al Kuerzdoerfer 202; Art Kamholtz 202 and Lou Raymond 214.

KINGPIN LANES

KING PIN BELLES-A-BOWLIN NO.1

Team Standings

	Won	Lost
Bombers	5½	½
Tarzons	5	1
Comets	5	1
X-1's	4	2
Helicopters	4	2
Missiles	3	3
Airacudas	3	3
Supersonics	2	4
Rockets	2	4
Jets	2	4
Airflytes	½	5½
Cobras	0.	6

BELLES-A-BOWLIN' (con't)

Hi-Lites in the Belles-A-Bowlin' league were those of Arlene Luick 483; Ronnie Randaccio 190-478; Peg Sander 466; Janet Schwing 466; Dorothy Shults 182; Waudell Punter 180; Ruth Traxler 172 and Betty Genet 170.

KLAIBERS
Bowling Academy
OPEN BOWLING
Saturday and Sunday
ALL DAY

WEEKDAYS 1 P.M.
'TILL 7 P.M.
1810 Niagara Street
VI 9424

Red Crown
BOWLING CENTER
12 MODERN ALLEYS
2161 Bailey Ave.
HU 6211
Earl Bateman, President
Frank Beiter, Vice President

BEAUTIFUL
ROC MAR BOWLING
24 MODERN BOWLING ALLEYS
AUTOMATIC PINSETTERS
Cocktail Lounge and Bar
Coffee Shop
BOWLING ALLEYS BILLIARD ROOM
BE. 9244 — VI. 9600
Parking for 400 Cars
345 AMHERST ST. BUFFALO 7,

BAILEY BOWLING ACADEMY, Inc.
TAVERN • RESTAURANT
2609-13 Bailey Ave.
cor. Arden
CHOICE FOOD-WINES-LIQUORS
12 MODERN LANES
A.M.F. COMPLETELY AUTOMATIC PINSPOTTERS
ALLEYS OPEN TO THE PUBLIC
Every Day 10 A.M. until 7 P.M.
Fridays until 5 P.M. 7:15 to 9:30 P.M.
Saturdays 4 to 7 P.M. & after 9:30 P.M.
Sundays 1 to 3:30 P.M.
PLENTY OF FREE PARKING
HU 9555
Vern Rassel, Prop.

BOWL - MOR

HOTEL STATLER MENS LGE.

Team Standings

	Won	Lost
Banquet	42	24
Service	40	26
Chef	29	37
Mix	21	45

WEST SIDE BOOSTERS LGE.

Team Standings

	Won	Lost
Conn. Rec.	55	17
Copa Casino	48½	23½
Greco Bros.	48	24
Latona	45	27
Colucci Vendor	44½	27½
Bri-Site Hardware	39	33
Tirone Grocer	31	41
Nick's Lounge	20	52
Leek's	18	54
Tronolone	11	61

Hi 3 game total-Copa Casino 1011.
Hi singles-Charles Aronica 226 &
Charles Battaglia 224.

ST. ANTHONY HOLY NAME LGE.

Team Standings

	Won	Lost
Oxford Jewelry	46	26
Fr. Dom's	45	27
Gee Whiz	45	27
Niag. Wholesale	36	36
Rubino's	34	38
Acme Plumbing	29½	42½
Chieftan's	28	44
Marty's	24½	47½

Joe Barse high single of 201.
Mike Giambra high single of 200.

IMMIGRATION LEAGUE

Team Standings

	Won	Lost
Appraisers	62	34
Border Patrol	61	35
All Stars	57	39
Peace Bridge	57	39
Overtimers	53	43
North Bounders	45	51
Renegades	44	52
Investigations	41	55
East Bounders	36	60
West Bounders	24	72

High singles: Frank Daley 232
J. Norrad 232
C. Gustaferro 230.

LIBERTY MUTUAL LEAGUE

Team Standings

	Won	Lost
Teft	55	37
Ziegler	50	42
Wangler	49	43
Malcowski	49	43
Wales	47	45
O'Connor	46	46
Kamprath	45	47
Marshall	40	52
Dashnaw	40	52
Kelso	39	53

Men-high single-Kamprath 237.
Women-high single-Daskiewiez 205.

DETROIT STEEL

Team Standings

	Won	Lost
Ancients	56	36
Hot Shots	56	36
Steelers	54	38
Doors	51	41
Schlitzers	46½	45½
Bowl-O-Tears	46½	45½
Maintenance	40½	51½
Deck	40	52
Experimental	37½	54½
Five Stars	32	60

BELL-AIR KENMORE NO. 11 LGE.

Team Standings

	Won	Lost
Chi Chi's	51	24
Jets	45	30
Whip-ettes	42	33
Boeing	40	35
Argylls	39	36
Hopalong	37	38
Tool-Room	36	39
Kleen-ups	34½	40½
Trotters	32½	42½
A. Frames	18	57

High single--Jim MaDuri 233.

BOWL-MOR JUNIOR LEAGUE

Team Standings

	Won	Lost
Inkerdinkers	6	0
Jets	5	1
Alley Kings	4	2
4 Dukes	3	3
Strikes	0	6
Hi Scores	0	6

Mike Pappas had high game of 180 in the Junior League; Jimmy Illos had high 2 game series of 307. The Alley Kings had high game of 691 with handicap. Mrs. Helen Green and Mrs. Georgiana Pasinski are instructresses for the league.

SUBWAY INDUSTRIAL LEAGUE

Team Standings

	Won	Lost
Pinto's Trucking	37	29
Copa Casino	37	29
Abbarno's Grill	36	30
The Docket	22	44

HENS & KELLY WOMENS LEAGUE

Team Standings

	Won	Lost
4 Toppers	52½	19½
Slick Chicks	41	31
Stepalites	40	32
Bowling Beaties	35½	36½
Little Cuties	34½	37½
Happy Ones	12½	59½

ATTENTION!
LEAGUE SEC'YS
•
FREE BRUNSWICK BOWLING BALL

Write for Complete Details
BONDED BOWLING SHIRT CO.
124 N. 8th St. Phila. 7, Pa.

Southside Bowling Center
INC.
850 ELK ST. BUFFALO 10, N. Y.

OPEN BOWLING DAILY
10 A.M.--7 P.M.
Midnight to 3 A. M.
Saturdays & Sundays
1 P.M. till Closing
32 LANES
COCKTAIL LOUNGE
RESTAURANT

Parking for 400 Cars
FA. 4751

Completely Automatic Pin Spotters
DICK NAAB, General Manager

RELAX AND ENJOY YOURSELF AT THE
CRYSTAL Bowling Alleys
FINE FOOD ••• CHOICE LIQUORS
269-3rd Street
Niagara Falls, N.Y.
For Reservations---
Phone 2-9405

OPEN BOWLING
EVERY AFTERNOON
SAT. & SUN. EVES.

Kensington Bowling Academy
3106 BAILEY AVENUE
BUFFALO 15, NEW YORK
UNiversity 9696

BOWL - MOR
BOWLING CENTER
315 Niagara Street
CL. 9716
ATTENTION HOUSEWIVES!
AFTERNOON BOWLING
Only 25¢
ANY AFTERNOON FOR THE BALANCE OF THIS SEASON EXCEPT SUNDAYS
From 2 P.M. till 5:30 P.M.
OPEN BOWLING--SAT.-SUN.
MEMBER OF B.P.A.A.

THE Buffalo BOWLER

TRICO PRO

TRICO INTER-SHOP WOMEN'S BOWLING LEAGUE

The Trico Inter-Shop Women's Bowling League was formed in 1934. Ten teams, made up of girls from the offices and factory started bowling at the Floss-Main-Alleys in 1934. Since then it has grown to a 24-team-league-12 teams each in the A & B Divisions.

MENS DIVISION

The Trico Bowlers, who bowl at Southside and the Harlem Bowl Inn, have been bowling together for 22 years under the Trico banner. Charlie Bucholtz rolled the only 300 game in the league's history.

OFFICERS

Left to Right: Al Evans, secy-treas; B. B. Kempker, secretary Thurs. league; John Sherman, President; Charles Staebell, past President.

HIGH

Left to Right: Larry Leiser 182-2 League; Al Bednarek Leinert 167-Thurs nite Lea

From Left...Jean Heffers, President, Marie Biracree, Vice President and C.G. McKelvey, Company Advisor.

LEADING TEAM "A" DIVISION
LUCKY STRIKERS

From Left...Jean Heffers, Ann Martin, Mildre Enright, Margaret Rother and Eleanor Miller.

Salutes

TRICO MOTOR CAR EQUIPMENT

DUCTS CORPORATION

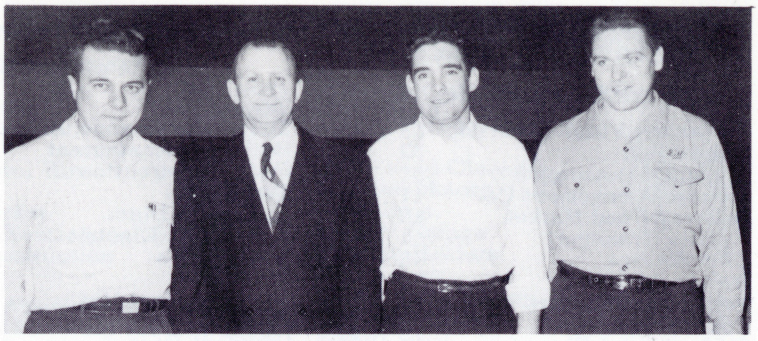

DIRECTORS
Left to Right: Joe Schneider, Blaine Robb, Ed Dugan, Bill Stocker.

AVERAGES
185-1 League; Ted Andrews
172-3 League and Bob
ague.

Team Picture---Production Control Team---League Leaders in No. 1 League. Left to Right: Joe Diminuco, Jim Juliano, Bob Haueise, Ed Mann, Lou Videtti (captain) and Al Stone.

LEADING TEAM "B" DIVISION
SPARE US
Left to Right...Lois Reitmeier, Elsie Schwarz, Rosemary Hruby, Christine Zydel and Ann Maroney.

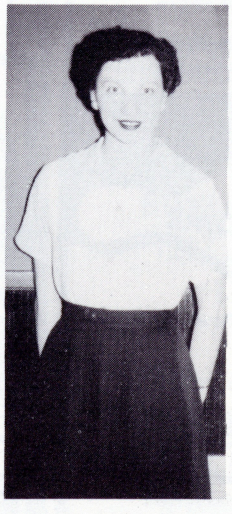

Rosemary Hruby, left, 150 average. High average "B" Division. Ethel Braun, right, 164 average, High average "A" Division.

STRAND RECREATION

STRAND TUES. BUSINESS HOUSE

Team Standings

	Won	Lost
Lawandus Floor Covering	58	14
Gahwe Ins.	52	20
Anderson Beverages	51	21
Stevens Amusement Co.	47	25
Safeway Food Market	46	26
Maislin Transport	41	31
King Service	35	37
B.C.D.	30	42
Nemmer's Furniture	26	46
Totsco	24	48
Chas. Alessi Plumbing	11	61
Big-Red's	11	61

Art Schwass and Rocky Mango have high totals to date with 666 and 665 respectively. Ike Romance has 278 for season high single.

STRAND MON. "C" LEAGUE NO. 1

Team Standings

	Won	Lost
Wardynski Sausages	51	21
Hi-Skore	46	26
The Docket	45½	26½
Kobackers	44½	27½
Knoer Grill	41	31
Swan Liquors	40	32
Argenio Radio & Tel.	35	36
Allied Mills	33½	38½
Platter's Choc.	31½	40½
Mike's Shoe Rep air	24	48
Marsh Boat & Gun Club	21½	50½
Vic Echenoz Ins.	17½	54½

The season high total to date in the Strand Mon. C. No. 1 league is owned by John Smith of Knoer Grill with 643; Dom Renzoni of Swan Liquors has 255 for high single.

STRAND WEDNESDAY "C" LGE.

Team Standings

	Won	Lost
Columbia Food Mkt.	3	0
Ball Park Rest.	3	0
Camillia Bra nd Hams	2	1
City Bar & Grill	2	1
Roger's Pharmacy	2	1
Snow White Cleaners	2	1
Duquin Shoes	1	2
Fortunato Drugs	1	2
Robinson Food	1	2
Faxlines	1	2
Bergman	0	3
Nobile Saw Co.	0	3

Weekly high single won by Bill Duquin of Duquin Shoes with 246.

STRAND MON. "C" LEAGUE NO. 2

Team Standings

	Won	Lost
Fargo Grill	56	16
Tudor Arm Lounge	52	20
Ball Park Restaurant	50½	21½
State Construction	49½	22½
Ted's Grill	46	26
Associate Disc.	43	29
Lamendola Electric	38	34
Corey Sales	29	43
Triplons	21	51
Johnny's Meat Mkt.	19	53
Fiberglas Insulation	18	54
Crawford Door	13	59

In the Strand Mon C League No. 2 the season high total to date is owned by Sam Giambrone of Lamendola Electric with 611. Bill Watson of Ball Park Rest. and Babe Paternastro of Fargo Grill both have 246 for high single game.

TOWN EDGE

BELL WHEATFIELD LEAGUE

Team Standings

	Won	Lost
Jets	45	30
Huskies	43½	31½
Just Us	42	33
Heat Treat	40½	34½
Flights	38½	36½
Tin Benders	38	37
Aces	37	38
Sparks	37	38
Sabres	36½	38½
Aeros	32½	42½
Mustangs	32	43
Testers	27½	47½

In the Bell Wheatfield league, high scores were rolled by D. Paradowski 212-573; B. Forman 201-562; C. Graetz 200-555; J. Hagen 203-547; L. Buchala 200-540; G. Halla 222-538; C. Lewis 536; C. Pollilia 535; F. Marczak 531; B. Rock 530; L. Arent 530; J. Smith 203-528; C. Pazik 510; W. Helinski G. Thompson 506; T. Bonge 504; E. Florek 504; N. Wessel 502; L. Gryta 208-501.

SEND IN YOUR LEAGUE HIGHLIGHTS TONITE!

TOWN EDGE THURS. CLASS "C"

Team Standings

	Won	Lost
Fill Ferr	48	21
Top Home Insulation	46½	22½
Mike's	46	23
Lelonek Real Estate	41	28
F. & S. Restaurant	37	32
Bowl Inn	36	33
Technical Charts	35	34
Village Restaurant	33	36
Kayton Tavern	30½	38½
Unknown's	25	44
Kutas Grille	23	46
Hall Motor Sales	13	56

Weekly high individual game was won by J. Grabowski with 631, who also had high game of 244 for the baseball pass. Top Home Insulation has 2777 for high team game; Mike's is second with 2744. High individual games are owned by P. Banach 649; J. Grabowski 631; H. Czajka 247; N. Will 245 and J. Failkowski 245. Top men in the averages are: C. Rola 182, E. Gasiewicz 182, M. Zakowski 180, K. Mason 180, A. Triem 179, R. Grabowski 179, and J. Nowak 179.

ARMED FORCES BOWLING LEAGUE

Team Standings

	Won	Lost
US Army No. 2	40½	22½
Air Force No. 1	39	24
Coast Guard No. 1	35	28
US Army No. 1	35	28
Air Filter Center No. 1	33	30
Air Force No. 2	30	33
Coast Guard No. 2	24½	38½
Air Filter Center No. 2	24	39

THE BUFFALO BOWL-O-DROME

Buffalo's Most Distinctive Bowling Center

24 BOWLING LANES

LOUNGE BAR — LUNCHEONETTE

Plenty of Free Parking
A. M. F. Automatic Pinspotters

313 Kensington Ave. Cor. Fillmore

Phone PA. 4700

JOSEPH W. MATERA, Manager
EARL R. HALL, General Manager

IDEAL RECREATION

2275 BAILEY AVENUE

BUFFALO'S MOST POPULAR BOWLING ACADEMY

Eugene Heidenburg, Proprietor

SCHILLER PARK BOWLING ALLEYS

OPEN BOWLING

SATURDAYS and SUNDAYS from 1 P.M. till closing

8 Alleys

RESTAURANT

COCKTAIL BAR

FRED A. WHITE
2204-10 Genesee Street
TA. 9865

BOWLODROME

BOWL-O-DROME NATIONAL "B"

Team Standings

	Won	Lost
Wurzburger-Hof	45	27
Brunetta Construction	45	27
Kaplan Trucking	45	27
Danny's Restaurant	44	28
Chuck's G.M. Service	42½	29½
Gambacorta Funeral	40½	31½
E. L. Horst Heating	40	32
Nebral Furniture	39	33
Granelli & Lo Pinto	39	33
W. L.'s Bowlette	36	36
Keystone Mfg. Co.	32	40
Nite Owls	30	42
United-Rocform	29	43
Fetterman's Food	25	47
Fill-Ferr Grill	23	49
J.W. Lang Electric	21	51

In the National league, high single game is owned by Otto Bleyle with 279 and Sam Brewer 255. Ed. Pandolfi has 678 for high three. Gambacorta Funeral and Nite Owls lead with 1015 and 2813 for high team games. Tops in the averages are W. Piersielak 183, M. Strano 183, J. Ferrentino 181, F. Woodward 179, L. Healy 179 and J. Matera 179. Don Gold of Fill Ferr had a terrific three game total of 620, on games of 246-171-203.

BOWL-O-DROME INTERNATIONAL

Team Standings

	Won	Lost
Gillogly Chevrolet	52½	16½
Ed Schiller Ins.	52	17
D 'Amico's	51	18
No. 1	42	27
Buffalo Auto Wrecking	39½	28½
R. G. Wright	36	33
Community Laundry	35	34
Kenmore Bakery	29	40
Sherer Heating	27	42
Downing Trucking	21	48
Ralph's Food Market	17	52
Hassenfratz Kitchen	12	57

BOWL-O-DROME AMERICAN "A"

Team Standings

	Won	Lost
Ontario Biscuit	43½	25½
Danny's Restaurant	42	27
Kream Kraft	41	28
Rubino Funeral Home	38	31
Dick & Ed's	32½	36½
Syracuse Market	29½	39½
E. L. Horst Heating	28	41
Brunetta Construction	21½	47½

In the American league, Jack Casper has 190 to top the averages, followed by Joe Matera 188, Herman Di Pirro 186, Steve Huzar 185, Ben Mack 184, Frank Syracuse has 278 for high single and Jack Casper has 659 for high three. Ontario Biscuit has 2861 for high team three; Kream Kraft leads in the singles with 1030. Over 600 scores rolled recently were by T. Ferrintino 602, Joe Maters 608 and Gene Horst 600.

G. E. ELECTRONICS LEAGUE

Team Standings

	Won	Lost
Spartans	38½	27½
Sench Jewelers	38½	27½
Commanches	38	28
Hound Dogs	37	29
Flat Tops	37	29
Ottens Otters	37	29
Mugwumps	36	30
East Bflo Cloth	33	33
Gutter Balls	33	33
Lucky Five	32½	33½
Unlucky Strikes	31	35
Rummies	30½	35½
Fire Balls	30	36
Misfits	27	39
Maintenance	26	40
Minstrels	22	44

Leading in the averages are P. Pietrzak 185, D. Strano 182, D. Gold 175, C. Mazur 174 and N. Spoonley 173. W. Peters and C. Propman have high single to date of 244. C. Banes has 633 for high three games.

KINGPIN LANES

KING PIN BUSINESS HOUSE "A"

Team Standings

	Won	Lost
Englewood Cleaners	48½	20½
Sheehan Motors	46½	22½
Long Bros.	43	26
Schmitt Garage	42	27
Higgins Haulers	39½	29½
Counselors	36	33
Cryers Ins. Agency	33	36
Catalano Elec.	21	48
Eggert Grill	20½	48½
Miller High Life	15	54

200 games and over were rolled by Joe Wood 216-227-637; Jerry Brehm 201; Chester Mazur 210-604; Ed Lock 202; Walt Majtyka 212; Don Roll 247-604; Vic Reed 231; Jim Haberman 232-210-626; Louis Mauer 247-614; Mace Colliard 203; Gerry Geercken 254; Hank Heintz 200-222-616; Bob Blemel 246; Joe Boxhorn 235-237-653; Ed Blemel 204; Al Phelps 212; Jim Riffel 203-234-602; Herb Rott 222; Fred Small 205; Lorne Watson 200; Ken Wright 223; Lee Smith 243-202-626; Benny Dennis 208; Tony Catalano 205; Glenn Dewey 205; Herb Art Lewis 206-202; Frank Coburn 222.

AIRPORT
BOWLING CENTER

LARGEST A. M. F. AUTOMATIC
PIN SPOTTER IN THE EAST

Bar — Lounge — Coffee Shop

Open Bowling Every P. M.
All Day Saturdays and Sundays

JULE PALMER, Manager PLaza 0655

3754 GENESEE STREET

2 Minutes From City Line

MILLER'S
BOWLING ACADEMY
1297 Jefferson Ave.
LI 9655

OPENING FOR AFTERNOON LEAGUES
3 Games for $1.00

TURKEY EVERY SATURDAY P.M.
FOR HIGH SINGLE
UP TO 5:30 P.M.

MO. 8334

PRINTING
Letterpress and Offset

LET AN EXPERT DO IT

Specialists In Programs & Publications . . .

Bern Glasser Advertising & Publicity Service

LA SOCIETE DE 700

Honor Roll

BOWLER	SCORE	GAMES	LEAGUE	HALL
Don Roll	741		Ken. Business	Kensington
Mike Szaflarski	737	191-246-300	Class B	Voelker's
Jack Zack	723	241-226-256	Classic	Southside
Jack Zack	722	232-267-223		
Marve Gussen	717	269-170-278	Temple Emanuel	Hill's Hertel
Matt Sciupider	712	201-246-265	Trico League	Southside
Lee Smith	712	209-247-256	Royal Crown	Airport
E. Ervolina	712	266-246-200	Keem Const.	Southside
Len Rockner	711	222-268-221	Class A	Bowl-Inn
E. Zukowski	710	223-267-220	Top Hill Grill	Town Edge
Joe DiFiglia	710	221-268-221	Cheek. Trav.	Plaza Bowl.
Art Winkler	707	202-247-258	Class B	Bowl-Inn
Ed Luterek	706	231-206-269	Erie Paving	Southside
Zip Pachla	705	233-249-223	Sylvania Elec.	Klaiber's
Joe DiFiglia	704	189-226-289	Classic	Amherst
Al. Przywara	703	246-255-202	Mixed Doubles	Airport
K. Fehringer	703	246-268-221	Bell Electron.	Hill's Hertel
Joe Duzak	700	237-243-220	Zablotney	Harlem Bowl-Inn
R. Holewinski	700	213-241-246	Wilk's Grill	Town Edge
Jack Zack	700	180-289-231	Traveling Lge.	Roc-Mar
Len Mal	300			Southside
A. Drewitt	300			Connecticut

RECCKIO'S BUS. HOUSE "B" LGE.

Team Standings

	Won	Lost
Walter's Tavern	34	17
Strohs Red & White	33½	17½
Stage Door	30½	20½
Chas. Tavern	29	22
Dairy Island	26	25
Bradleys	24	27
Kozaks	22	29
Exceleo	6	45

RECCKIO'S BUS. HOUSE "C" LGE.

Team Standings

	Won	Lost
Trudy's Cleaners	51	12
Hanneys	47½	15½
A. Farms	44	19
Pitillo's	42½	20½
Hickory Woods	38½	24½
Ridge Cafe	38	25
Recckio's	37½	25½
Nooks	36	27
Scimica Lounge	33	30
Butches Red Hots	32½	30½
Pristachs	32	31
Sport Haven	31	32
Ruschs	27	36
Chubbs	24	39
Jack & Eddie	20	43
Kirckmeyers	19	44
Delmonts Const.	7	56
Cardens Tax	6½	56½

AMHERST BOWLING

AMHERST BUSINESS MENS LGE.

Team Standings

	Won	Lost
O. Nero & Son	58	14
Amherst Rug	52	20
Bison Heating	52	20
Nite Owls	47	25
Rott Roofers	43	29
Military Motors	14	58
Campbell Chevrolet	12	60
Brucato Bros.	10	62

Bison Heating is leading the Amherst Business Mens League with a high three game total of 2785; O. Nero has high single of 988. In the singles department, F. Digiacomo has 681 for three total and H. Digiacomo has 263 for high single. H. Digiacomo is leading in the averages with 184, followed by Lewis with 182, Hepp 179, Otterman 177, M. Redlein 176, Mayne 176, F. Digiacomo 176 & R. Redlein 175.

BETHLEHEM STEEL COMPANY

COKE OVEN BOWLING

Team Standings

	Won	Lost
Be Vier Trucking Co.	73	27
Frontier Fuel Oil	54	46
Wingfoot Co.	54	46
T. E. Potts Co.	51½	48½
Siegfried Const.	50	50
Otto Construction	50	50
Horton Pile Drivers	45	55
H.D. Taylor Co.	44½	55½
Webb Belting Co.	41	59
Superlonglife	36	64

BeVier Trucking moved 19 games out in front taking three games from the wingfoots. Lefty Majcher hit 212-592; Nick Peskir hit 202-567. Frontier Fuel Oil moved into second place tie with Wingfoots. Barney Hodgson hit 204-575; Bill Hanna hit 548; Joe Polan 212-548; Frankie Damian 201; Carmen Pappaceno 548 and Eddie Garvin 577.

BRAYMILLER ALLEYS

Open Bowling
Saturdays and Sundays

Come out and bowl where Lee Braymiller learned to bowl.

39 BUFFALO ST.
HAMBURG, N. Y.

HOWARD BRAYMILLER, Prop.

BOWL-INN
727 BAILEY AVENUE
12 BOWLING LANES

BOWL-INN SWEEPSTAKES
Wed., May 4---Sat., May 7---
Sunday, May 8.
GUARANTEED PRIZES

1st $500. 2nd $250.
3rd $150. 4th $100.

(100 Estimated Prizes)
SEND IN YOUR ENTRY BLANK!
PHONE: FA. 9074

AMHERST BOWLING
CENTER, INC.

32 Modern Bowling Lanes
Cocktail Lounge and Bar
Restaurant and Coffee Shop
Finest Foods and Drinks
Carrier Air Conditioned
Free Parking for 400 Cars
UN. 6847 — UN. 0296

47 EAST AMHERST STREET
One block east of Main Street
Home of the First AMF Completely
Automatic Pinspotters

HOTEL
MARKEEN
WM. JAY THOMAS, PRES.
BUFFALO OWNED
VISIT OUT BRAEMAR ROOM
EXCELLENT FOOD
REASONABLE PRICES
Luncheon 11:30 A.M. to 2:30 P.M.
Dinners 5:30 P.M. to 9 P.M.
Late Snacks to 1 A.M.
Entertainment FRANK SENN
At Hammond Organ
Receptions, Banquets, Dinner Parties and Meetings, from 10 to 300 Persons
7 Private Dining Rooms, Air Conditioned
FOR RESERVATIONS PHONE
MRS. KLIPFEL LI 8600
Centrally Located In Buffalo
Main & Utica Sts. Free Parking

AIRPORT BOWLING CENTER

MAJOR LEAGUE

In the Major League, Steve Czerwinski of Simons rolled 227-245-212 for a grand total of 684.

"A" LEAGUE

In the "A" League, some fine scores were rolled. Rich Denny had 181-203-234--618; John Andrusz 185-212-203--600; Wally Nagel 172-203-223--598; and Ed Wrotecki 216-180-203--599.

"B" LEAGUE

In the Airport Bowling Center "B" League, Wally Hahn rolled 209-218-183--610 and Paul Bardotz had 170-221-221 for a 612 total.

"C" LEAGUE

Good scores worth noting in the Airport "C" League belong to Geo. Wagner 218--606; Bob Kinzie 216; 206-202--624; Frank Mayo 201-202-211--614; John Hoos 197-202-205--604; Joe Cervi 187-208-214--609; Wally Miller 188-204-213--605; Chet Lewis 219-227-204--641; Ells Dukarm 176-233-203--612 and Frank Gloss 199-210-202--611.

AMERICAN LEGION

In the American Legion league, Bob Pfeizer rolled 202-187-214--603; Brownie Zink 198-210-202--601; Ed Mahfond 189-242-189--620; and Crapsi 179-203-258--640.

WESTINGHOUSE

Harvey Girard rolled 200-222- and 203 for a 625 total. Dave Sleimble made the 4-6-7-10 split.

AMERICAN OPTICAL MEN'S LGE.

Team Standings

	Won	Lost
Engineering	51	24
Microtome	44	31
Mechanical	41	34
A. O.'s	41	34
Sheet Metal	38	37
Development	37	38
Inspection	36	39
Polishing	36	39
Grinders	35	40
Planning	35	40
Stock	32	43
Standards	25	50

High single game goes to Sheet Metal with 1019; Engineering has 2810 for high 3 game total. Frank Halter has 272 for high single with handicap. High averages in the league are those of N. Schmidt 186, W. Miller 184 and L. Sainsbury 177. High three game total belongs to I. Bosack 638, W. Miller 635 and L. Sainsbury 628. High single goes to W. Miller 266, I. Bosack 253 and W. Gapik 246.

KENMORE MIXED LEAGUE

Team Standings

	Won	Lost
Four MC's	61	23
Kick's	55	29
Misfits	40½	43½
Dimwits	39	45
Hotshots	37	47
Trumal	37	47
Kinsey Four	33½	50½
Crescent Parks	33	51

In the Kenmore Mixed League, the leader for the baseball season pass is Carl Graetz with 268, who also leads in the averages with 178. K. Hayden is high for the women with a 142 average. Other high scores include J. Crawford 256, G. Reneau 255, H. Gottleib 646 for high three, R. Klahn 622, J. Crawford 616; for the women E. Roberts and A. Whakam 229, J. Turesdell 221, who also owns high three 592, A. Whakam 565 and E. Malkiewkz 554.

AMHERST RECREATION

Morris & Reiman Elimination Doubles

Apr. 30 May 7 May 14 May 21
May 1 May 8 May 15 May 22

PRIZES

1-$175.00 4-$75.00 7-$40.00
2-$150.00 5-$60.00 8-$30.00
3-$100.00 6-$50.00 9-$25.00

$20. each week for high total.
$6.00 per team entry.

5349-5351 MAIN STREET
WILLIAMSVILLE, N. Y.
PL. 9832

KENMORE LANES
32 ALLEYS
AMF Automatic Pin Spotters
LI. 9392
KENMORE AVENUE
West of Elmwood

GRAND CENTRAL BOWLING

OPEN BOWLING AT ALL TIMES

Frank Caruana, Prop.
649 Main Street
Buffalo, N.Y.
CL. 9135

GOOD LUCK BOWLERS!

May your scores be as high as the preference for O'Keefe's

IMPORTED FROM CANADA

O'Keefe's Everywhere

IN THE CITY OF GOOD NEIGHBORS

$100 FOR THE PERFECT GAME ROLLED BY A BUFFALO BOWLER IN A SANCTIONED LEAGUE GAME

Red Crown

SIDNEY SOCIAL CLUB LEAGUE

Team Standings

	Won	Lost
Flower Basket	44	19
Scamurra Construction	41	22
Costrine Restaurant	40	23
Alagna Contractors	37	26
Sidney Social Club	34	29
Rubino Funeral Home	33	30
Hilger Bakery	29	34
Gena Brothers	28	35
Snowball Lounge	19	44
Frontier Burial Vaults	10	53

Chuck (Alagna) Christopher holds high 3 game with 614 followed by H. (Sidney) DiPirro with 603, J. Rubino 600. High games of last week include A. Verdi 236, Jim Battaglia 226 and H. DiPirro 220. Also Sal Duria 203 and 205, Pat Pandolfi 202 and Pathas 245, leading the league for high single.

GOODFELLOWSHIP LEAGUE

Team Standings

	Won	Lost
National Grinding Wheel	66½	33½
Auxiliary Police	63½	36½
Smith Metal Arts	58	42
Vagabonds	53½	46½
Happy Six	53½	46½
Hilger's Bakery	49	51
Gibson Marking Devices	48	52
Dekdebruns Sporting Gds.	45	55
Great Arrow Prec. Tool	43	57
Reiber Roofing	42	58
Gardenville Turkey Ranch	39½	60½
Schiferles	38½	61½

Smith Metal Arts has 2646 for high team three and Auxiliary Police has 981 for high single. J. Heaney has high individual three with 609 and E. Robson has 261 for high single.

MONARCH "C" LEAGUE

Team Standings

	Won	Lost
K's Tavern	57	15
Oradent Lab	57	15
Johnny's Tavern	55	17
Morgan's Amusements	49	23
Eddie's Cleaners	49	23
The Hideaway	36½	35½
Dick Fischer's	32	40
No. 8 Balls	31½	40½
Putnam's Markets	24½	47½
Kasper's Cafe	16½	55½
Unknowns	15	57
Ebert Homes	9	63

Johnny's Tavern has high three games with 2803 and high single belongs to Oradent Lab with 1028. H. Kmidkowski has 623 for high three games and R. Santillo 267 for high single.

AIR-FLO CLEANERS LEAGUE

Team Standings

	Won	Lost
Red Crown Bowling Center	64	11
Bailey Rent-A-Tool	53	22
Nite Owl Tavern	50	25
Court St. Grill	47	28
O'Keefe's Beer & Ale	39	36
Jim Arrigo's Service	35	40
Dick Fischer's	32	43
Rotary Co.- Minors	22	53
Rotary Co.- Majors	16	59
Rebs	17	58

Red Crown Bowling Center takes all honors with 1691 for high team three and 628 for single, besides leading the league in the standings. G. Hayn has high single game of 277 and high three of 672.

SOUTHSIDE

SOUTH SIDE BUSINESS HOUSE

Team Standings

	Won	Lost
Ship Shape	45	24
Sport Haven	45	24
Ed. Wallys Tavern	43	26
Mauro Insurance	39½	29½
Seneca Welding	39½	29½
South Side Grille	39	30
Road Way Transit	38½	30½
J. Tavern	37½	31½
Lumon Construction	36	33
Machina Bros.	36	33
Laux Sport Goods	36	33
Glen Ball Paints	29½	39½
Nu. Style	28	41
Santoras	26	43
Gittere & Sons	25	44
Len Alls	8½	60½

Ed and Wallys own high three games with 2841 and high single 1043- L. Celeste has 277 for high single, tied with L. Thomas 277, who owns high three games 692.

EAGLE'S 9:00

On Feb. 24, the second week in the third round of bowling, the Eagle's 9:00 League had a close battle again for first place between North Fillmore Business Mens No. 1, who are tied with Old Ranger with 4 wins and 2 losses. N.F.B.M. No. 1 lost the first game and won the last 2 by a close margin to Northland Restaurant. Frank Even, had a 512 and a 209 single for the Business Men No. 1. Lee Van Hall came through for the Northland's with 538 and also a 209 game for single.

Old Ranger made a clean sweep with three wins against Buffalo Custom, winning first game by 1 pin. Gabe La Vorgna showed rare form with 564, which was high for the round, and Art Schwemle had a poor 60 in the 5th, running it to a 200 in the first game with a total of 528 for the winning Ranger's. Art Perot was in the driver's seat for the Custom boys with 505. North-Fillmore Business Men No. 2 is leading Kendall Roadways by 2 games with triplicate. Rol. Kennedy almost doing it again with a 166 single and a 167 double for an even 500 for Kendalls. Chas. Robinson was holding up his end with 557 and 199 high game.

Team Standings

	Won	Lost
North Fill. Bus. Men 1	4	2
Old Ranger	4	2
North Fill. Bus. Men 2	3	3
Kendall Roadway	3	3
Northland Restaurant	3	3
Buffalo Custom	1	5

Central Park
BOWLING ALLEYS
2333 Main St. PA 9809

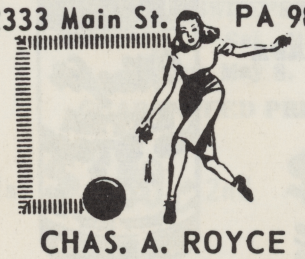

CHAS. A. ROYCE
OPEN BOWLING
Sunday 1 P.M. 'till closing
Monday after 9:30 P.M.
Saturday 1 to 9:30 P.M.

PLAZA BOWL LANES
16 MODERN ALLEYS
Automatic Pinspotters
Cocktail Lounge
GIL G. GALLERY, Prop.
970 UNION ROAD
West Seneca, N. Y.
HO. 2241

For an evening of pleasure and healthy recreation try the . . . .

ING PIN LANES
RESTAURANT
LOUNGE
24 LANES
OPEN BOWLING
Saturday and Sunday
We Cater To
PARTIES
and
BANQUETS
Reservations Call UN. 8822
4220 N. Bailey Avenue

Kensington Bowling Academy

LETTER TO THE EDITOR

Dear Editor:

Can any league in the Buffalo Bowling Association either classic or otherwise top these season's high scores rolled by the Kensington Businessmens League at the Kensington Bowling Academy.

High single-Jim Haberman--299
High 3 games-Don Roll-741
High team sing.-Edwuardos-1156
High team 3-Eduardos-3123

Surely this is a remarkable record and deserves some sort of recognition.

Thanks,
E. Detlef
Secy.

Editors Note: Thank you Mr. Detlef. These are truly remarkable scores & Buffalo Bowler is very proud to publish them.

KENSINGTON BUSINESSMENS LGE.

Team Standings

	Won	Lost
Eduardos Pizzeria	47	19
Colvin Super Market	46	20
Rolls Five	46	20
Wales Strippit	39	27
Swan Marine	34½	31½
Bailey Window Cleaning	27	39
Benzino Hardware	13	53
East Buffalo Clothing	11½	14½

BETHLEHEM MON. NITE LEAGUE

Ralph Marranca of Armondo's Restaurant rolled a 210-221-225 656 total in the Bethlehem Monday Night League. Sam Varini of Armondo's had 606. Armondos rolled new season high of 2881.

BUFFALO EVENING NEWS
GIRLS BOWLING LEAGUE

Team Standings

	Won	Lost
Payroll	46	26
Circulation	45	27
WBEN	40½	31½
Financial	40	32
Editorial	40	32
Advertising	39	33
Office	37½	34½
Classified	33	39
Balcony	21	51
Bookkeeping	18	54

SEND IN YOUR LEAGUE HIGHLIGHTS TONITE!

TOWN EDGE BOWLING CENTER
2071 CLINTON ST.
12 MODERN ALLEYS
SNACK BAR
COCKTAIL LOUNGE
OPEN BOWLING
SATURDAYS
and
SUNDAYS
PARTY RESERVATIONS
Phone: TR. 5132

STRAND RECREATION
1122 Niagara Street
32 Alleys

JOIN OUR SUMMER LEAGUES NOW!!
LI. 9613
GR. 9634

The BEST TASTE IN TOWN

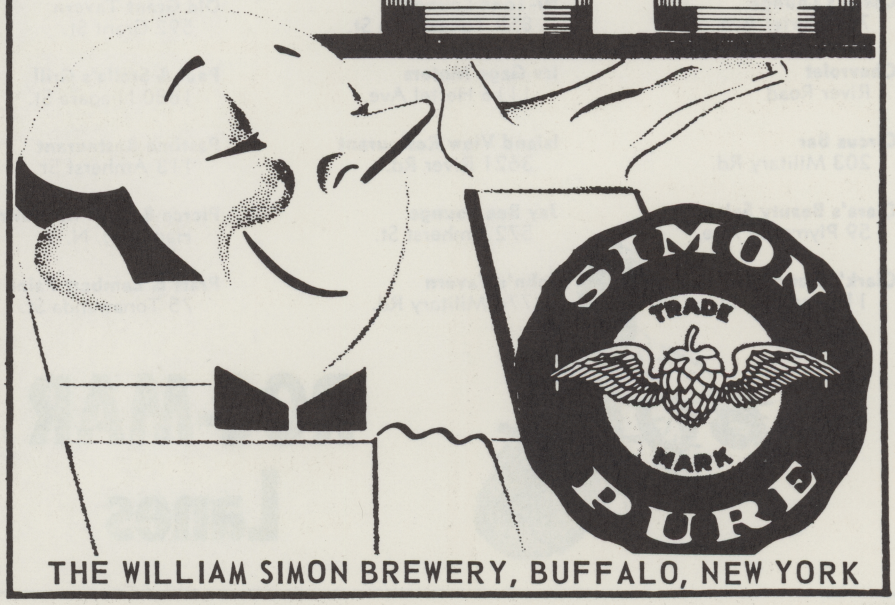

THE WILLIAM SIMON BREWERY, BUFFALO, NEW YORK

BOWLERS
Support Your
SPONSOR
He Deserves It

The ROC-MAR Lanes

Appreciate and Thank All Sponsors
Supporting Teams in Our Leagues

AA-1 Auto Sales, Inc.
490 Bailey Ave.

Al Rano Grill
139 Albert Ave.

Amber Bar
527 Niagara St.

American Brass Co.
70 Sayre St.

Amrock Grill
471 Amherst St.

Anthony F. Lo Bue Funeral Home
291 Porter Ave.

Artcraft Memorial Studios
3370 So. Park Ave.

Art Wade Service Station
161 Elmwood Ave.

Avenue Floor & Wall Covering, Inc.
2492 Delaware Ave.

Barry's Bar
269 Amherst St.

Bell Aircraft Corp.
Niagara Falls Blvd.

Biggies Grill
1117 Tonawanda St.

B'Nai B'Rith
Buffalo, N. Y.

Bobek's Grill
226 Tonawanda St.

Boner's Town Grill
2692 Elmwood Ave.

Buffalo State Hospital
400 Forest Ave.

Casey's Lounge
740 Hertel Ave.

Chevrolet
River Road

Circus Bar
203 Military Rd.

Clara's Beauty Salon
59 Plymouth Ave.

Clark's Kendall Station
114 Breckenridge

Club Bar & Lounge
289 Austin St.

Club Rockway
238 Amherst St.

Club Romway
1334 Broadway

Club 31
31 Johnson Park

Corey's Snack Bar
126 South Division St.

Dunlop Tire & Rubber Corp.
River Road

Eagles Aerie No. 2448
144 Mayer St.

Ed & Joe's Grill
269 Amherst St.

Empire Concrete Co., Inc.
28 Marjorie Dr., Kenmore

Ernie's Cypress Grill
25 Letchworth St.

Fargo Electric
259 Niagara St.

Frenchy's Lounge & Cocktail Bar
71Bridgeman St.

Frontier Radio
459 Amherst St.

Furniture House, Inc.
1877 Niagara St.

Guy Ray Men's Shop
370 Amherst St.

Harry's Service
974 Grant St.

Hi-Tone Lounge
859 Tonawanda St.

Irv Gage Motors
1116 Hertel Ave.

Island View Restaurant
3621 River Rd.

Jay Bee Lounge
572 Amherst St.

John's Tavern
774 Military Rd.

J. P. Insera Tax Service
24 Hammerschmidt, Kenmore

Keller's Cube Steaks
304 Adam St., Tonawanda

Keller's Grill
304 Adam St., Tonawanda

Kenny's Grill
1777 Broadway

Klein Weil Chevrolet
1220 Main St.

Kubacki's Restaurant
342 Amherst St.

Leo Sauer Funeral Home
823 Genesee St.

Linde Air Products Co.
Tonawanda

M & T Rug & Furniture Cleaning Co.
35 Pearl St.

McBreen's Restaurant
2409 Niagara St.

Mertel's PM Service
448 Baynes

Mineo's Drive In Refreshments
1161 Sheridan Dr.

Mitchell's Tavern
734 Sheriadan Dr.

Mohawk Sales
22 La Force Place

Morrison Steel Products, Inc.
601 Amherst St.

National Gypsum Co., Inc.
235 Delaware Ave.

Old Grant Tavern
592 Grant St.

Paul & Stella's Grill
1880 Niagara St.

Pastime Restaurant
113 Amherst St.

Pierce & Cash Insurance Co.
Hamburg, N. Y.

Pratt & Lambert Paint Co.
75 Tonawanda St.

Res Mar
41 Reservation

Robinson's Plumbing & Heating Co.
540 E. Delavan Ave.

Rock Inn
968 Grant St.

Ross Heater & Mfg. Co.
1407 West Ave.

Rubino Funeral Home
202 Niagara St.

Rundell & Weigel Hardware Co.
158 Chenango St.

R. Schroeder (Five Brothers) Bakery
212 Forest Ave.

Siegfried Construction Co.
6 N. Pearl St.

Skonecki's Tavern
150 Military Rd.

Star Studio
20 Deer St.

Steen's Grill
511 Ontario St.

Swider's JM Grill
348 Military Rd.

Truty's Grill
273 Austin St.

UAW Local No. 501
722 Main St.

UAW Local No. 774
2939 Niagara St.

U. S. Army Engineers
Bridge St.

Val's Tailors & Cleaners
1111 Tonawanda St.

Tony Valvo Builder
25 Koster Row, Eggertsville

Varsity Shop
414 Amherst St.

W. Utica Hardware
528 W. Utica St.

Wosko Club
150 Military Rd.

Yerke's Dupont de Nemours
River Road

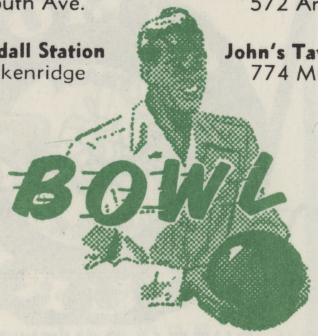

ROC-MAR Lanes

BE. 9244
Parking for 400 Cars

345 AMHERST ST.
BUFFALO 7